



WALDORF ASTORIA®
RESIDENCES ▪ RAS AL KHAIMAH

والدورف أستوريا ريزيدنسز رأس الخيمة

FLOOR PLAN

2 BED - TYPE 1

2 BEDROOM
TYPE 1

TOTAL AREA
175.6 SQ.M. / 1,889.3 SQ.FT.

UNIT TYPE
SIMPLEX

VIEWS
PARTIAL SEA VIEW

FLOORS
1ST

- EXPLICATION OF PREMISES
- 01 FOYER
 - 02 POWDER ROOM
 - 03 LAUNDRY
 - 04 KITCHEN AREA / BREAKFAST COUNTER
 - 05 DINING AREA
 - 06 LIVING AREA
 - 07 MASTER BEDROOM
 - 08 MASTER BEDROOM CLOSET
 - 09 MASTER BEDROOM TERRACE
 - 10 MASTER BATHROOM
 - 11 BEDROOM 2
 - 12 BEDROOM 2 CLOSET
 - 13 BATHROOM 2

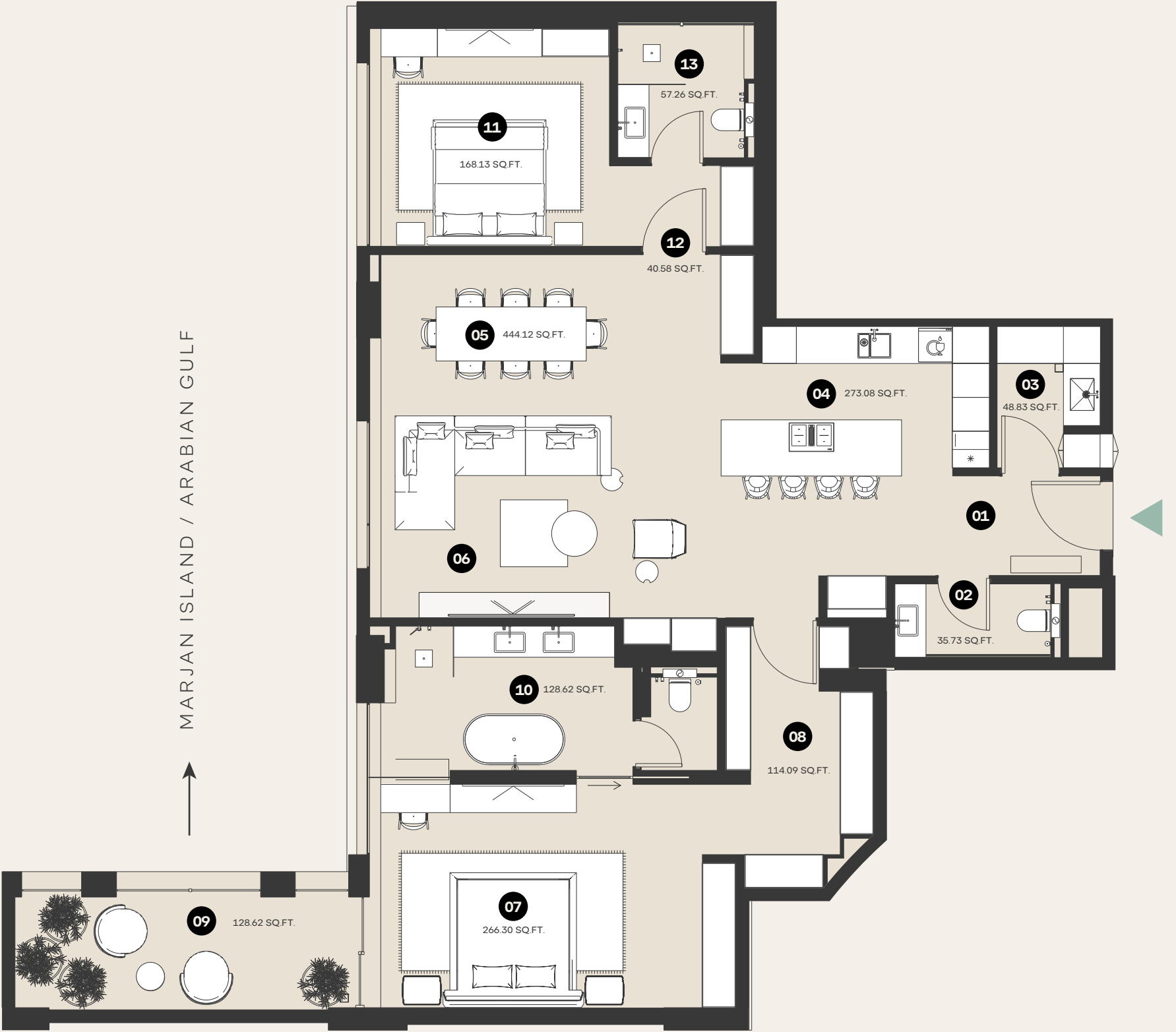

NUMBER OF UNITS: 1
STARTING PRICE: AED 8,400,000

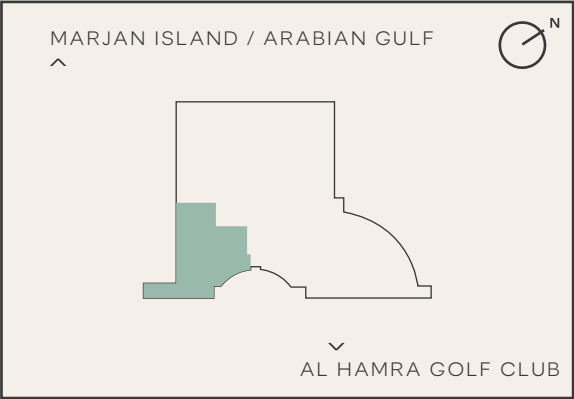

ARTIST RENDERINGS: the artist representations and interior decorations, finishes, appliances and furnishings are provided for illustrative purposes only. The Developer makes no representations or warranties except as set forth in the sales agreement. Developer reserves the right to substitute materials, appliances, equipment, fixtures and other construction and design details specified herein with similar materials, appliances, equipment and/or fixtures of substantially equal or better quality. Developer reserves the right to make changes in accordance with the terms of the Offering Plan. The use of any designations, labels or nomenclature is for marketing purposes only.

